

Lot 28-E

3-3-2016

Barbara -

Here are the maps we talked about over the phone today. The blue alternate route is our preference for the driveway, if we can use the lower drainfield for both houses.

Someone also suggested we might use a common septic tank if we ran a line directly from the little house to the tank, with one hole midway (for cleanout? - I'm not sure). Please let me know your opinion of any of these ideas, and of the new house sites. (See the original map for DEQ approvals.)

The big (!) house is 1387 square feet, 3 bedrooms / 2 baths. The little one is 546 square feet, 1 bedroom, 1 bath.

Please call me at 333-4800. I have to tell the GLA tomorrow which plan will work for you, without requiring further DEQ review.

Many Thanks -

Catherine Fitzgerald

333-4800

per COSA EQ# 03-2085

80 sqft / bdrm

4 bdrm x 80 = 320 sqft

PROPOSED BUILDING LAYOUT

TRACT 28-E SUBDIVISION No. 441 SOUTH GLASTONBURY, PARK COUNTY, MONTANA

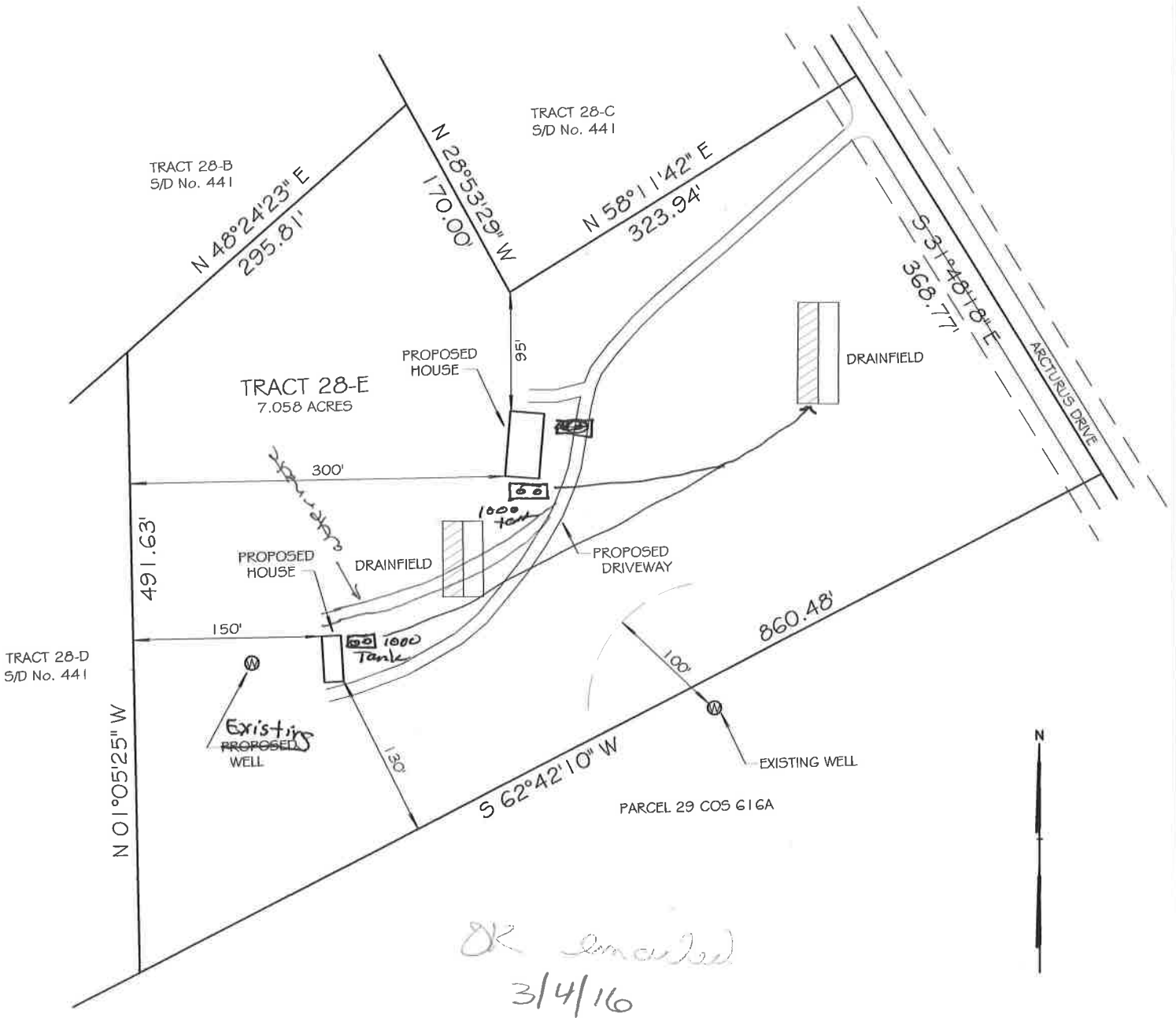

SCALE: 1" = 120'